

Performance notes

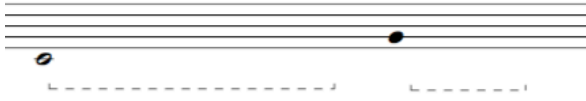

Hold the note until the next event occurs. If the note head is white it means the sound must be held. If the note head is black it means the sound is short.

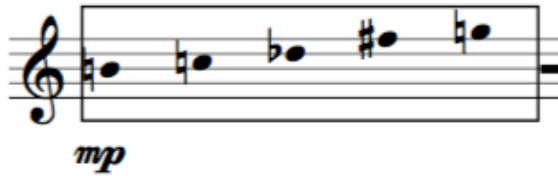

Play the notes inside the box in a random way. Any register of these note can be used. Any articulation, meter or bow is also allowed. So, you can use artificial harmonics, sul tasto, sul pont etc.

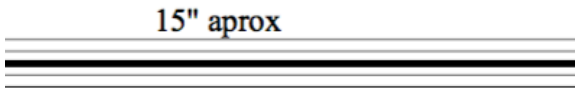

This means that the events that are happening must continue until the line ends.

This is a written accelerando. So start very slow and finish very fast.

3 am

Misterioso

La noche

Simón Mejía

Violin

legato Sul tasto

p 3" aprox *mp*

p

mp *mf*

mp 5" aprox *p*

arco
c.a 56

mp *mf* *mp* *mf* *mp*

p *mp* *mf*

p *mp* *pp*

3 am

mp *pp* *mf*

p 3" aprox

mp

p 4" aprox

mp *mf* *mp* .c.a 50 //

mf

mp

p 3" aprox

Lento meditativo $\text{♩} = 50$

3 am
II Currucutú

p

6
Simile
mp *mf* *mp*

10

14
8va
mp *mf*

17
8va
mp *mf* *p*

21
mf *f* *mf*

25
mp *p* *mp*

29
p *mp* *mf*

33
mp *mf* *f*

6 38

mp *mf*

42

pizz.

mp

47

p *mp p*

3 am
III Meditación

c.a 50

Sempre legato Con dulzura

p

mp

p

mp

mp

p

pp

MINISTERIO DEL INTERIOR
DIRECCION NACIONAL DE DERECHO DE AUTOR
UNIDAD ADMINISTRATIVA ESPECIAL
OFICINA DE REGISTRO
CERTIFICADO DE REGISTRO OBRA MUSICAL

Libro - Tomo - Partida
5-746-204
Fecha Registro
16-feb.-2021

Page 1 of 1

1. DATOS DE LAS PERSONAS

AUTOR

MUSICA Y LETRA

Nombres y Apellidos SIMÓN MEJÍA QUINTERO **No de identificación CC** 1152453243
Nacional de COLOMBIA
Dirección TRANSVERSAL 32E # 74D-25 **Ciudad:** MEDELLIN

2. DATOS DE LA OBRA

Título Original 3 AM

Año de Creación 2018

CLASE DE OBRA	INEDITA
CARACTER DE LA OBRA	OBRA INDIVIDUAL
CARACTER DE LA OBRA	OBRA ORIGINARIA
RITMO - GENERO	CLASICA
RITMO - GENERO	(OTRO RITMO-GENERO)

3. OBSERVACIONES GENERALES DE LA OBRA

OTROS GÉNEROS: ACADÉMICA

4. DATOS DEL SOLICITANTE

Nombres y Apellidos	SIMÓN MEJÍA QUINTERO	No de Identificación	1152453243
Nacional de	COLOMBIA	Medio Radicación	REGISTRO EN LINEA
Dirección	TRANSVERSAL 32E # 74D-25	Ciudad	MEDELLIN
Correo electrónico	SIMONMEJIA0395@GMAIL.COM	Teléfono	3023885192
En representación de:	EN NOMBRE PROPIO	Radicación de entrada	1-2021-1291

MANUEL ANTONIO MORA CUELLAR

JEFE OFICINA DE REGISTRO

GCS

Nota: El derecho de autor protege exclusivamente la forma mediante la cual las ideas del autor son descritas, explicadas, ilustradas o incorporadas a las obras. No son objeto de protección las ideas contenidas en las obras literarias y artísticas, o el contenido ideológico o técnico de las obras científicas, ni su aprovechamiento industrial o comercial (artículo 7o. de la Decisión 351 de 1993).