

## Performance notes

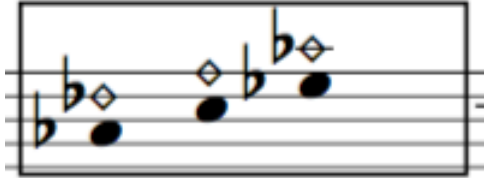

Play the artificial harmonics inside the box in a random way. Follow the instructions above. For example: Play very slow at any order. Sometimes you have to cue the other ones. So, pay attention when you have to.

Continue playing the harmonics until the line ends with an arrow.

# Claridad

CM

Fanciful ♩ = 60

Claridad

2

17

Vln. I *pizz.*  
*mp* *mf* *f*

Vln. II *pizz.*  
*mp* *mf* *mp*

Vla. *pizz.*  
*mf*

Vc. *pizz.*  
*mf*

25

Vln. I *Sul pont with bow* *p* *f* *Normal bow*

Vln. II *Sul tasto with bow* *f* *Normal bow* *mp* *mf*

Vla. *Normal bow* *mp* *mf*

Vc. *mp* *mf*

34

Vln. I *mp*

Vln. II *mp*

Vla. *mp*

Vc. *mf*

40

Vln. I

Vln. II

Vla.

Vc.

*sfz mf* *fp* *mp* *fp* *mp* *pizz.*

*sfz mf* *fp* *mp* *fp* *mp* *pizz.*

*sfz mf* *fp* *mp* *fp* *mf* *Normal bow*

*f* *fp* *mf* *fp* *mp* *pizz.*

47

Vln. I

Vln. II

Vla.

Vc.

*mf* *pizz.* *pizz.* *pizz.* *Normal bow* *mf* *fp*

*pizz.* *pizz.* *pizz.* *Normal bow* *mf* *fp*

*mp* *pizz.* *pizz.* *Normal bow* *mf* *fp*

*Normal bow* *mf* *f* *fp*

Claridad

4

55 Normal bow

63

72

83

Vln. I  
*f* *mf* *mf* *mp*

Vln. II  
*mp* *mf* *mp* *p*

Vla.  
*f* *mp* *mf* *mp* *p*

Vc.  
arco  
*mf* *mp* *mf* *mp* *p*

93

Vln. I  
*mf* *cresc.* *f* *dim.* *mp*

Vln. II  
*mp* *cresc.* *mf* *dim.* *mp*

Vla.  
*mp* *cresc.* *mf* *dim.* *mp*

Vc.  
*mp* *cresc.* *mf* *dim.* *mp*

# Claridad II

Simón Mejía

Expectant ♩ = 65

Violin I  
*mf* *p < mp > p* *mf* *f > mp*

Violin II  
*p < mp > p* *f > mp*

Viola  
*p < mp > p* *f > mp*

Cello  
*mp* *p < mp > p* *mf* *f > mp*

## Ethereal

Cue everyone  
Play medium slow at any order

Vln. I  
*mp* 15 sec aprox

Vln. II  
 Wait for violin's 1 cue  
 Play very fast at any order  
*mp* 15 sec aprox

Vla.  
 Wait for violin's 1 cue  
 Play very slow at any order  
*mp* 15 sec aprox

Vc.  
 Wait for violin's 1 cue  
 Play medium fast at any order  
*mp* 15 sec aprox

# Claridad II

2 Cue everyone  
Play medium fast at any order

Vln. I *mp* 15 sec aprox

Vln. II *mp* Wait for violin's 1 cue  
Play very slow at any order 15 sec aprox

Vla. *mp* Wait for violin's 1 cue  
Play very fast at any order 15 sec aprox

Vc. *mp* Wait for violin's 1 cue  
Play medium slow at any order 15 sec aprox

Vln. I *f* 15 sec aprox *p*

Vln. II *f* Wait for violin's 1 cue  
Play medium slow at any order 15 sec aprox *p*

Vla. *f* Wait for violin's 1 cue  
Play medium fast at any order 15 sec aprox *p*

Vc. *f* Wait for viola's cue  
Play very fast at any order 15 sec aprox *p*

Sul pont

Vln. I *mf*

Vln. II Play medium fast at any order *mp*

Vla. Play medium slow at any order *mp*  
Col legno battuto

Vc. *mp*

Play very fast at any order  
Cue the Violin 2

Vln. I *mp*

Vln. II Sul tasto  
Wait for violin's 1 cue *mf*  
Play very slow at any order *mp*

Vla. Sul tasto *mf*

Vc. *mf*

Vln. I

Vln. II

Vla.

Vc.

Play medium slow at any order

Vln. I

Vln. II

Vla.

Vc.

Normal bow  
Wait for viola's cue

*f*

*mf*

pizz.

Sul pont

Pizz Bartok - - -

Normal bow  
Cue everyone

*f*

*mf*

Sul pont

Normal bow  
Wait for viola's cue

*f*

*mf*

Sul pont

Claridad II

Colorful ♩ = 65

Sul tasto

*mf*

Vln. I

Vln. II

Vla.

Vc.

Sul pont

Sul tasto

*mf*

Normal bow

*mf*

Vln. I

Vln. II

Vla.

Vc.

Claridad II

Colorful and atmospheric  $\text{♩} = 250$

loco

Vln. I

Vln. II

Vla.

Vc.

*f*

*mp*

*f*

*mp*

Play medium fast at any order

Normal bow

Play medium fast at any order

Play medium slow at any order

Vln. I

Vln. II

Vla.

Vc.

*mp*

*mf*

*mp*

*mf*

Wait for viola's cue

Cue the Violin 2  
Play very fast at any order

Vln. I

Vln. II

Vla.

Vc.

Cue Cello

mf

Wait for Violin's 2 cue

mf

Vln. I

Vln. II

Vla.

Vc.

Cue Cello

mf

Wait for Violin's 2 cue

Play very slow at any order

mp

8va

Claridad II

Vln. I

Vln. II

Vla.

Vc.

Vln. I

Vln. II

Vla.

Vc.

Claridad II

MINISTERIO DEL INTERIOR  
DIRECCION NACIONAL DE DERECHO DE AUTOR  
UNIDAD ADMINISTRATIVA ESPECIAL  
OFICINA DE REGISTRO  
**CERTIFICADO DE REGISTRO OBRA MUSICAL**

Libro - Tomo - Partida  
**5-746-205**  
Fecha Registro  
**16-feb.-2021**

Page 1 of 1

**1. DATOS DE LAS PERSONAS**

**AUTOR**

**MUSICA Y LETRA**

**Nombres y Apellidos** SIMÓN MEJÍA QUINTERO **No de identificación CC** 1152453243  
**Nacional de** COLOMBIA  
**Dirección** TRANSVERSAL 32E # 74D-25 **Ciudad:** MEDELLIN

**2. DATOS DE LA OBRA**

**Título Original** CLARIDAD

**Año de Creación** 2016

CLASE DE OBRA	EDITADA
CARACTER DE LA OBRA	OBRA INDIVIDUAL
CARACTER DE LA OBRA	OBRA ORIGINARIA
RITMO - GENERO	CLASICA
RITMO - GENERO	INCIDENTAL-LIBRE

**3. OBSERVACIONES GENERALES DE LA OBRA**

**4. DATOS DEL SOLICITANTE**

<b>Nombres y Apellidos</b>	<b>SIMÓN MEJÍA QUINTERO</b>	<b>No de Identificación</b>	<b>1152453243</b>
<b>Nacional de</b>	<b>COLOMBIA</b>	<b>Medio Radicación</b>	<b>REGISTRO EN LINEA</b>
<b>Dirección</b>	<b>TRANSVERSAL 32E # 74D-25</b>	<b>Ciudad</b>	<b>MEDELLIN</b>
<b>Correo electrónico</b>	<b>SIMONMEJIA0395@GMAIL.COM</b>	<b>Teléfono</b>	<b>3023885192</b>
<b>En representación de:</b>	<b>EN NOMBRE PROPIO</b>	<b>Radicación de entrada</b>	<b>1-2021-1294</b>

**MANUEL ANTONIO MORA CUELLAR**

JEFE OFICINA DE REGISTRO

GCS

Nota: El derecho de autor protege exclusivamente la forma mediante la cual las ideas del autor son descritas, explicadas, ilustradas o incorporadas a las obras. No son objeto de protección las ideas contenidas en las obras literarias y artísticas, o el contenido ideológico o técnico de las obras científicas, ni su aprovechamiento industrial o comercial (artículo 7o. de la Decisión 351 de 1993).