

MASTER DATA DOWNLOAD DATE: 7 FEB 2023
 NORTH COOLING-WATERSYSTEM - USERS'
 DISTRIBUTION

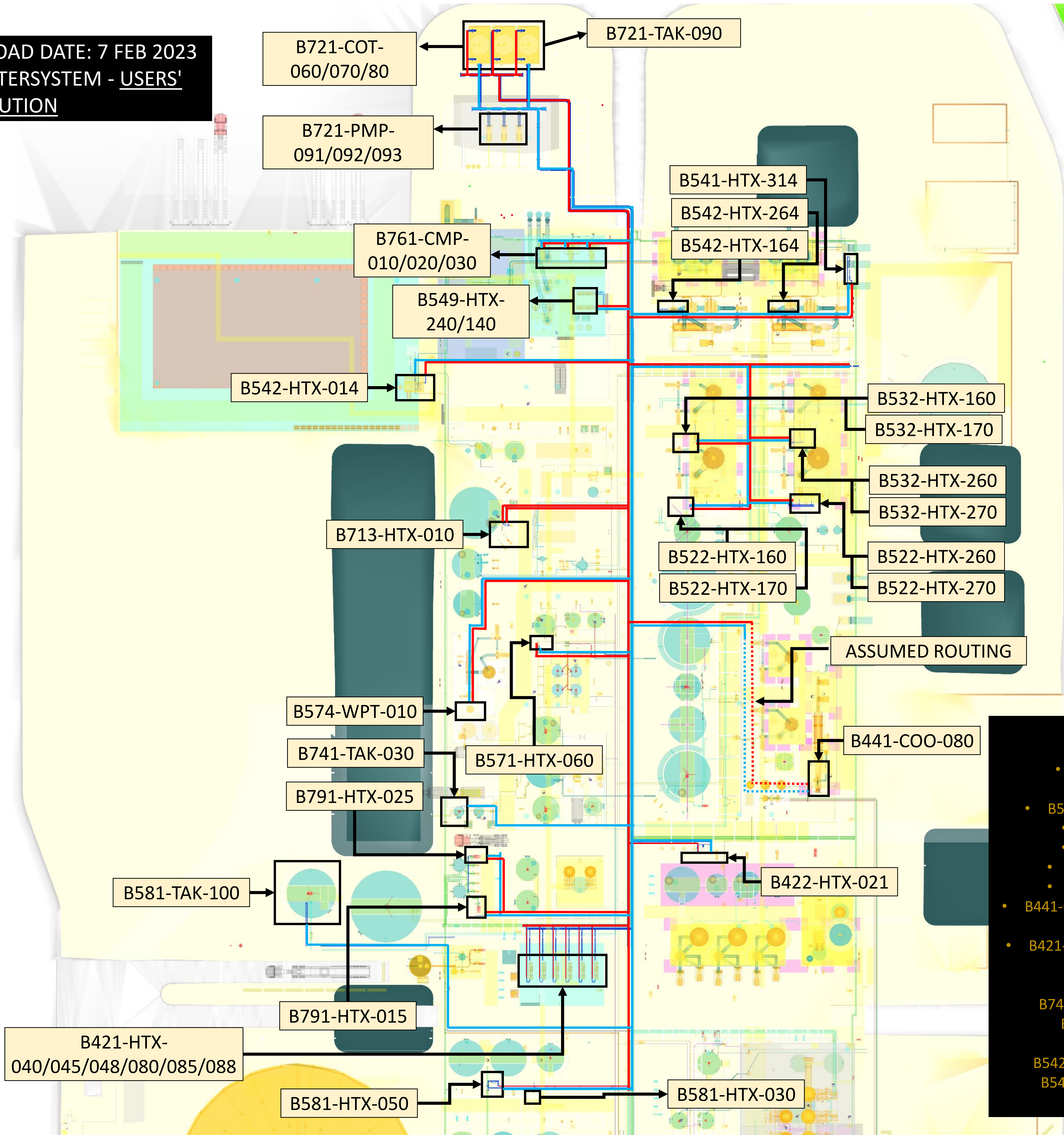

- USERS**
- B761-CMP-010/020/030 : AIR COMPRESSOR
 - B581-HTX-050 : PROCESS CONDENSATE COOLER
 - B571-HTX-060 : BLEED SEED COOLER
 - B547-WTP-010: HYPERSALINE WASTEWATER TREATMENT
 - B522-HTX-170/270 : VACUUM PUMP COOLER
 - B532-HTX-170/270 : VACUUM PUMP COOLER
 - B522-HTX-160/260 : PURE LHM VENT CONDENSER
 - B532-HTX-160/260 : PURE LHM VENT CONDENSER
 - B441-COO-080 : ANHYDROUS SODIUM SULFATE SCREW COOLER
 - B549-HTX-140/240 : LHM DRYER CHILLER
 - B421-HTX-040/045/048/080/085/088 : DECAHYDRATE SODIUM SULFATE GLYCOL CHILLER
 - B581-HTX-030 : PROCESS WATER COOLER
 - B741-TAK-030 : WATER TREATMENT TANK - BLOWDOWN
 - B791-HTX-015/025 : NORTH SEAL WATER COOLER
 - B581-TAK-100 : SUMP COLLECTION TANK
 - B542-HTX-014 : LHM DEBAGGING CONVEYOR AIR COOLER
 - B541-HTX-164/264/314: LHM PRODUCT CONVEYOR AIR
 - B422-HTX-022 : SOUTH SEAL WATER COOLER

MASTER DATA DOWNLOAD DATE: 7 FEB 2023
NORTH COOLING-WATER SYSTEM - LENGTHS

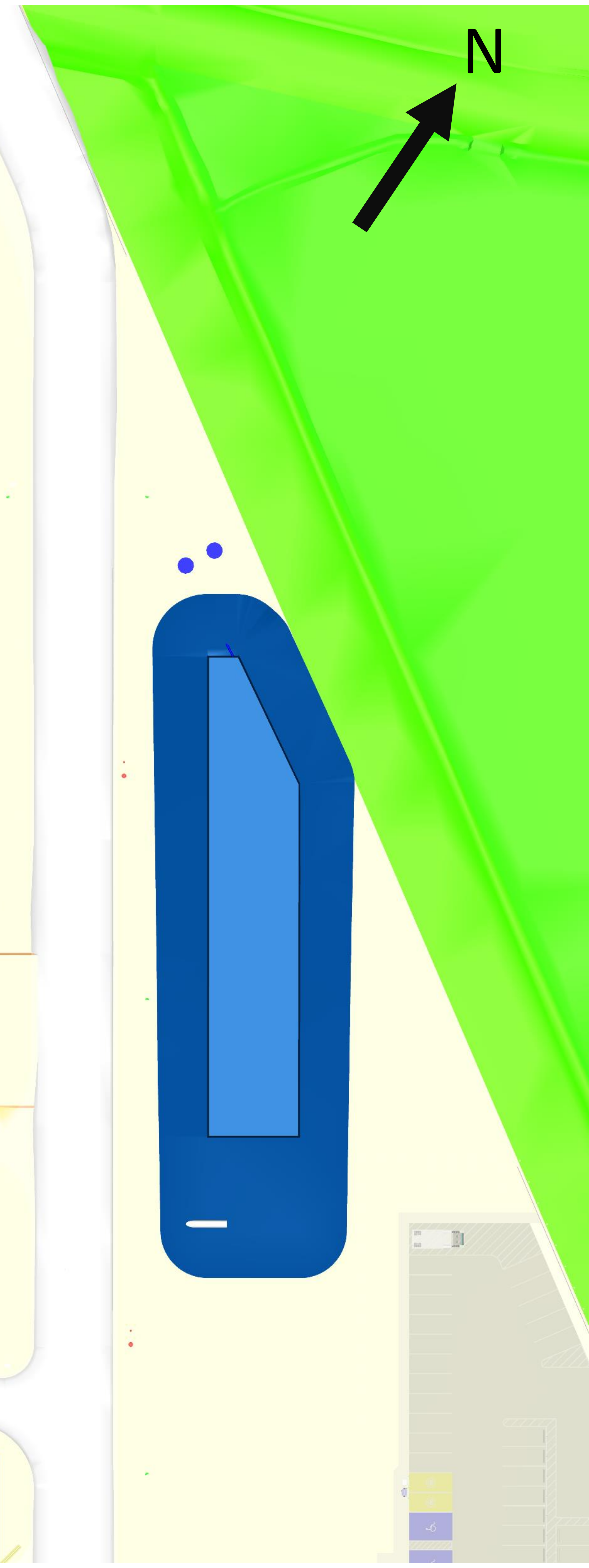
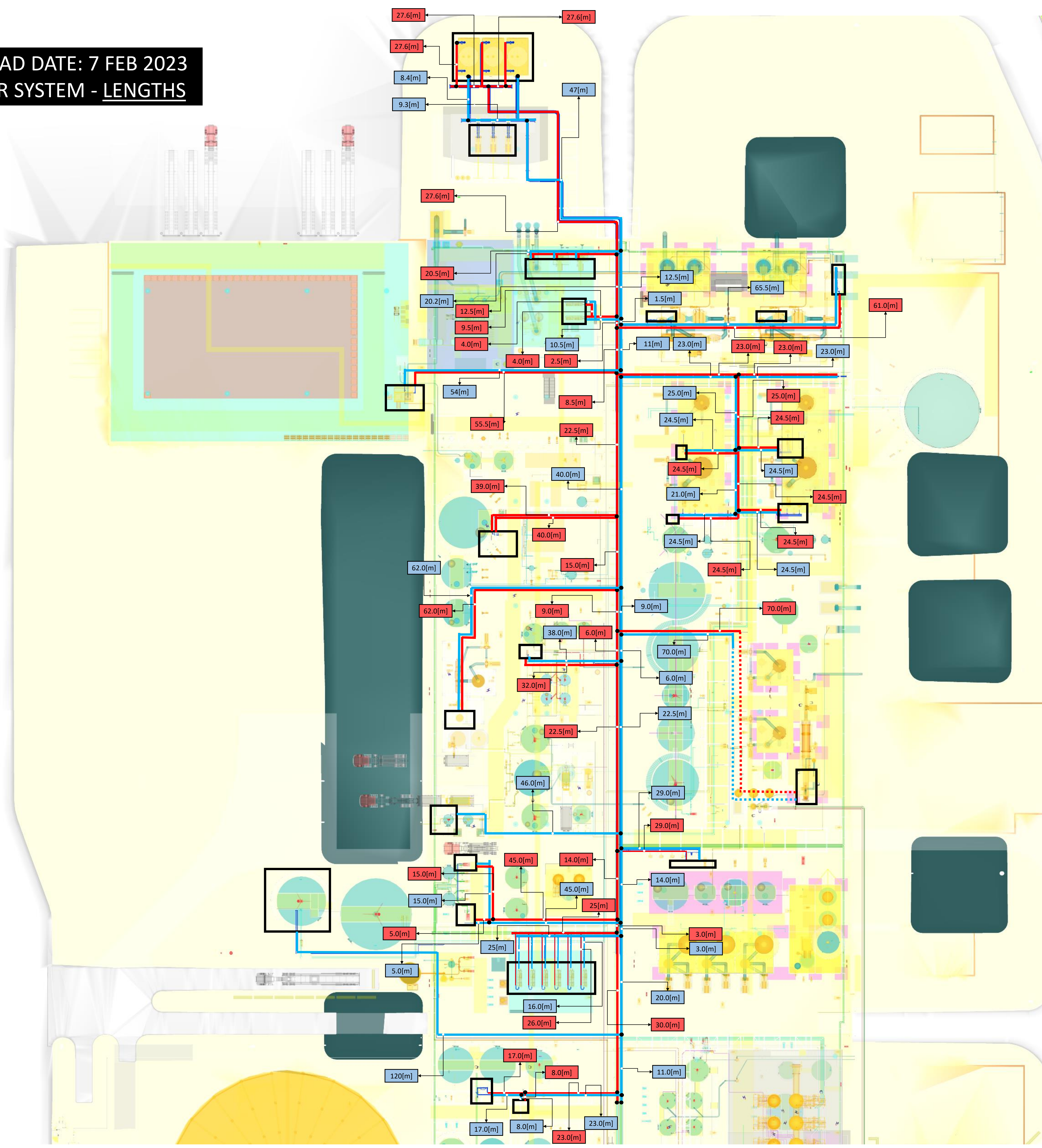
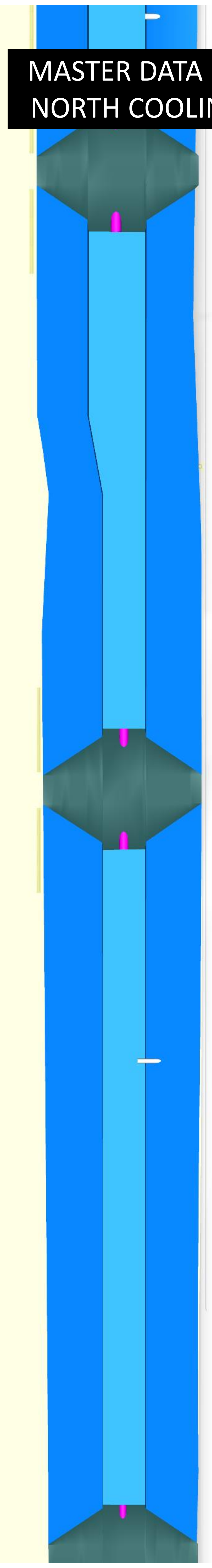

MASTER DATA DOWNLOAD DATE: 7 FEB 2023
NORTH WATER-COOLING SYSTEM ELEVATIONS

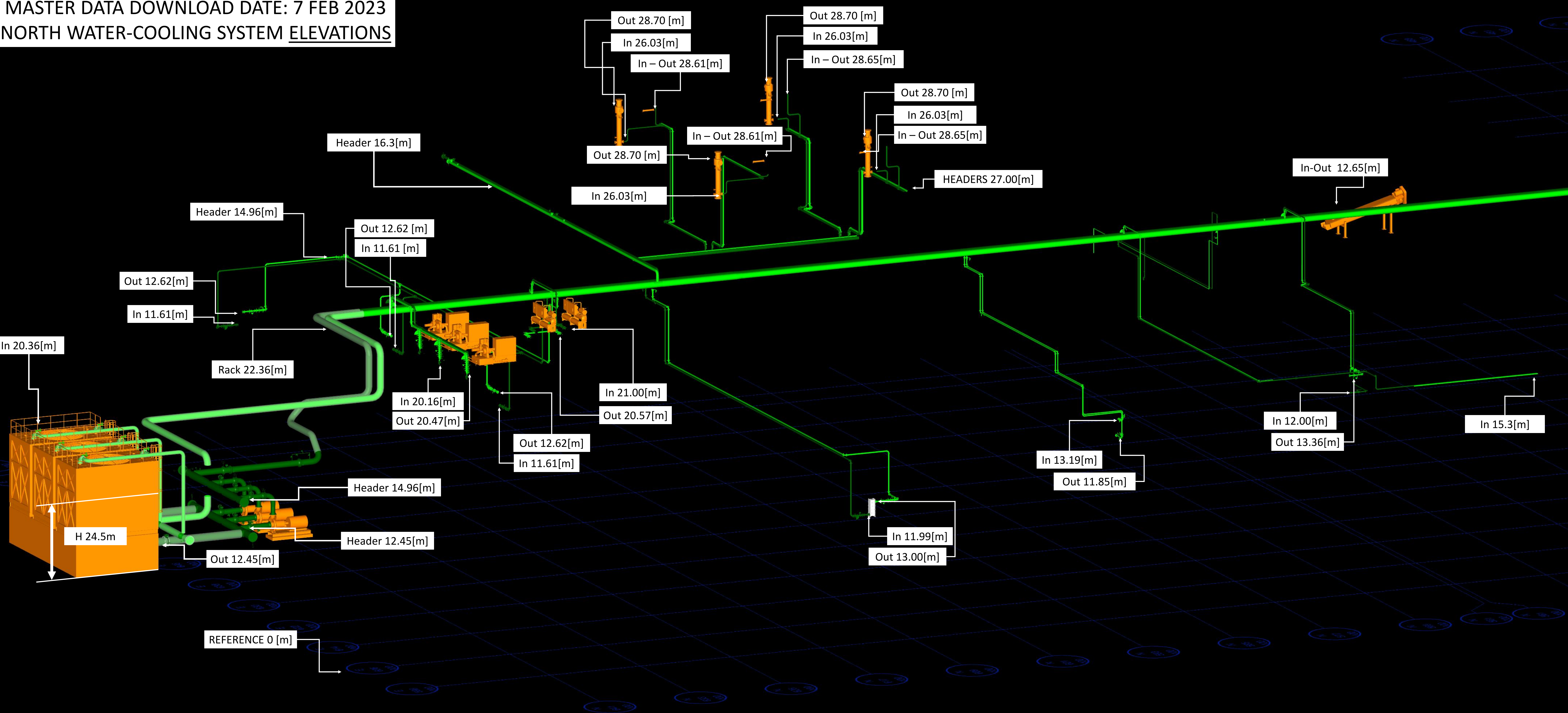

MASTER DATA DOWNLOAD DATE: 7 FEB 2023
NORTH WATER-COOLING SYSTEM ELEVATIONS

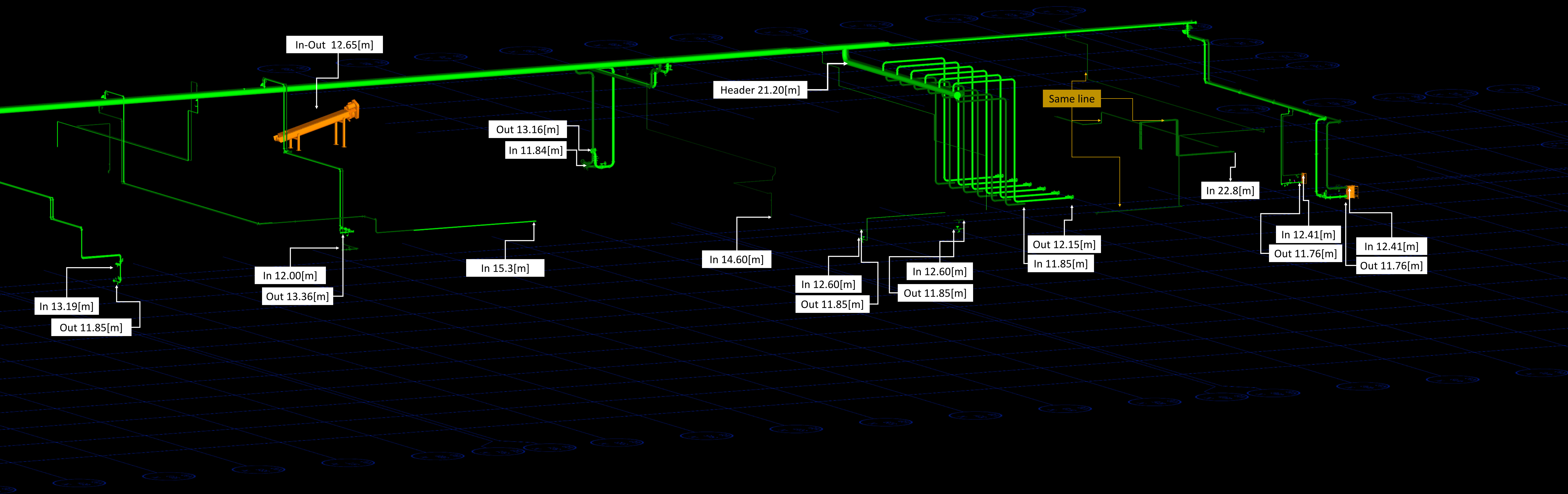

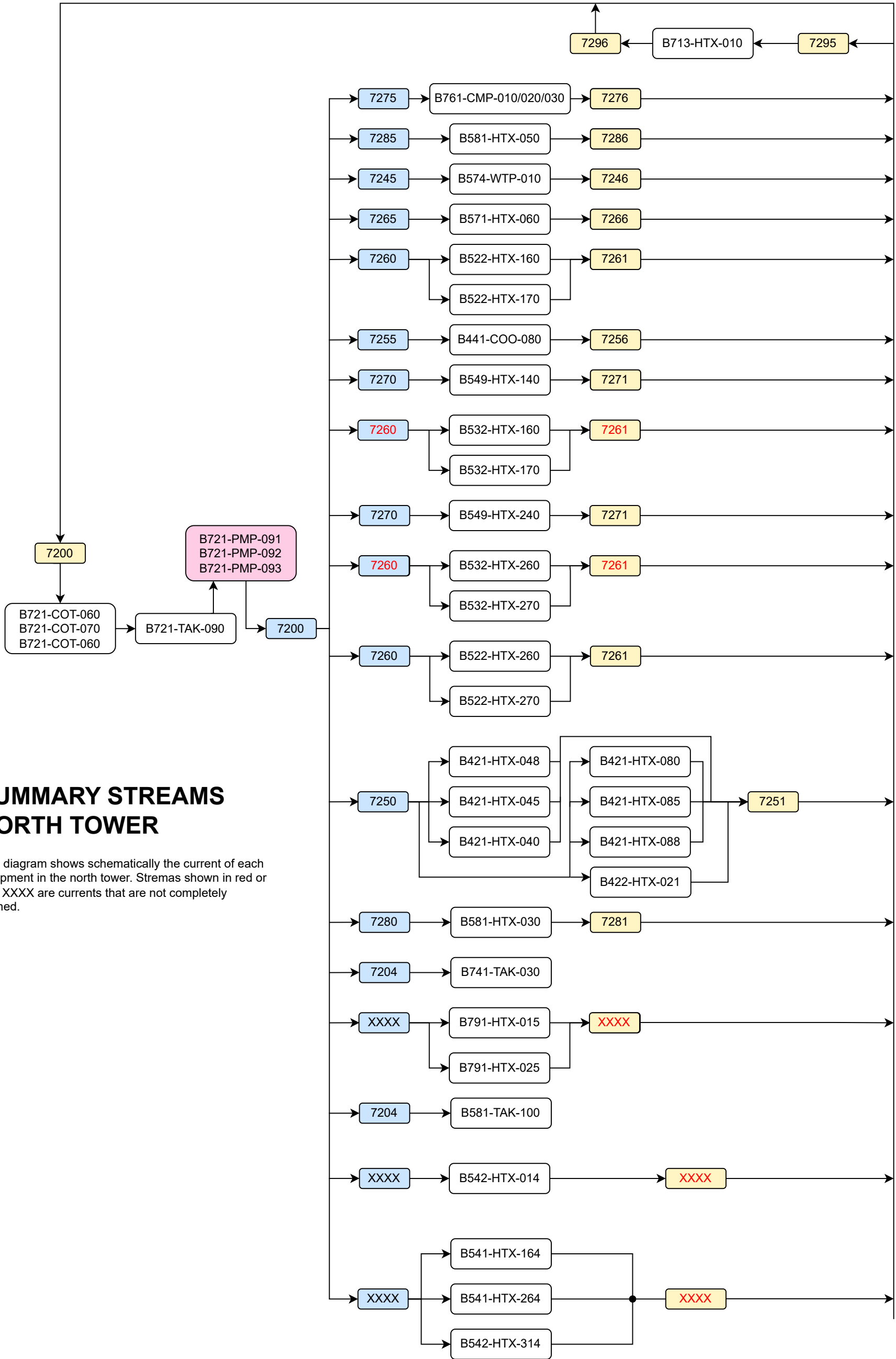

SUMMARY STREAMS NORTH TOWER

This diagram shows schematically the current of each equipment in the north tower. Streams shown in red or with XXXX are currents that are not completely defined.

